

**AREA**  
 PLOT EXTENT :  
 PRO. PLINTH AREA :  
 OPEN SPACE :  
 DEMOLITION AREA :  
 EXG BATH + W.C. :

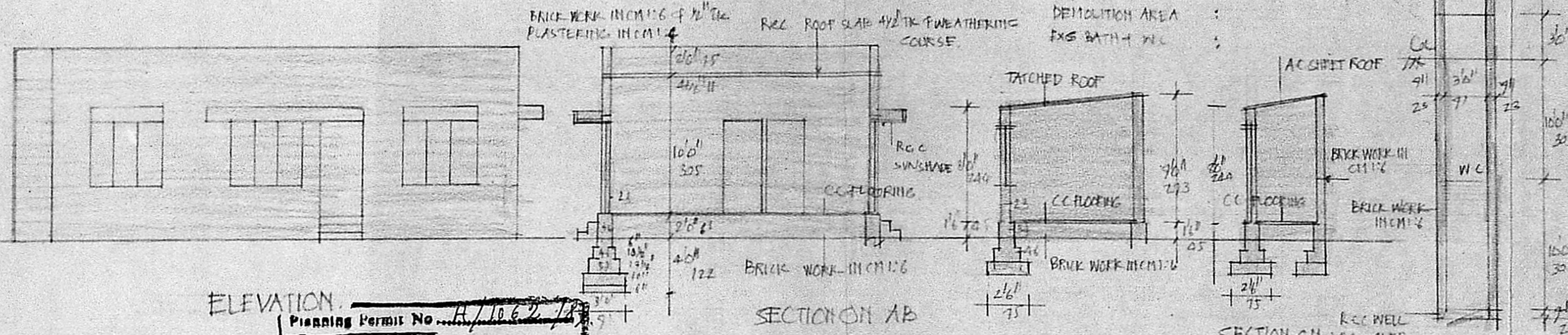

ELEVATION

Planning Permit No. H/1062/78  
**APPROVED**  
 subject to the conditions in  
 this office letter.  
 No. 91/3855/4 Dt. 24/10-82  
 o/c. T. [Signature] 24/10/82  
**FOR MEMBER SECRETARY**  
**MADRAS METROPOLITAN**  
**DEVELOPMENT AUTHORITY**



KEY PLAN  
 N.T.S.

REFERENCE  
 D DOOR  
 DI DOOR  
 W WINDOW  
 WI WINDOW  
 V VENTILATOR

PLOT AREA 2670 sq. 248 M<sup>2</sup>  
 PLINTH AREA 680 sq. 63.2 M<sup>2</sup>  
 OPEN SPACE 1990 sq. 184.8 M<sup>2</sup>

COLOUR  
 PROPOSED [Symbol]  
 ROAD [Symbol]  
 PLOT BOUNDARY [Symbol]  
 TO BE DEMOLISHED [Symbol] EXISTING [Symbol]

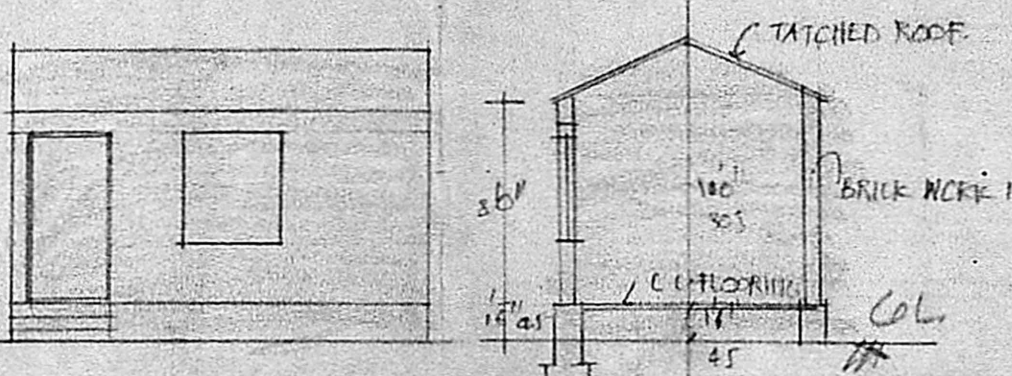

FRONT ELEVATION

SECTION ON MN.

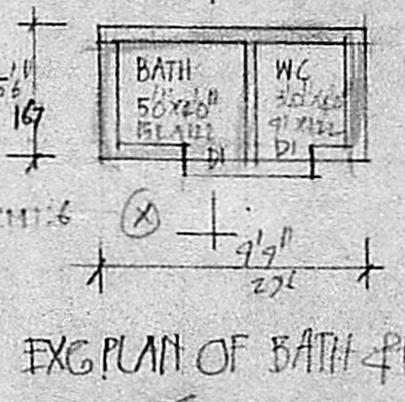

EXG PLAN OF BATH & W.C.

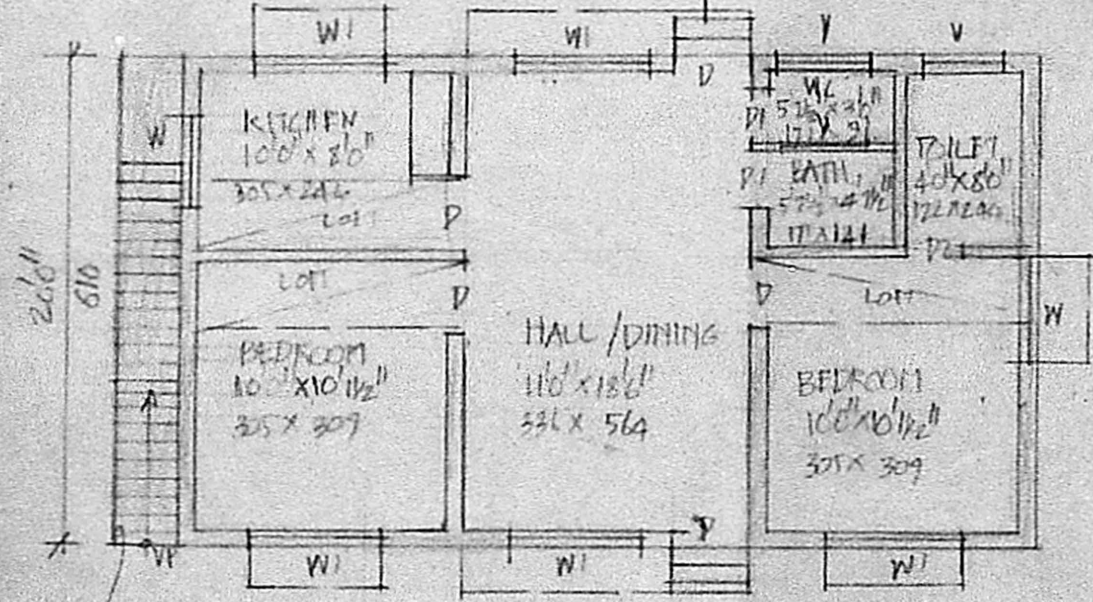

PRO GROUND FLOOR PLAN

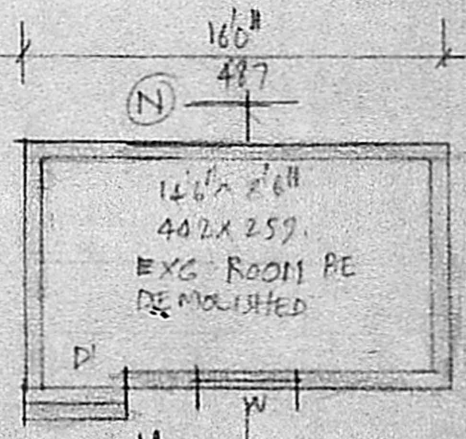

PLAN (DEMOLISHED)

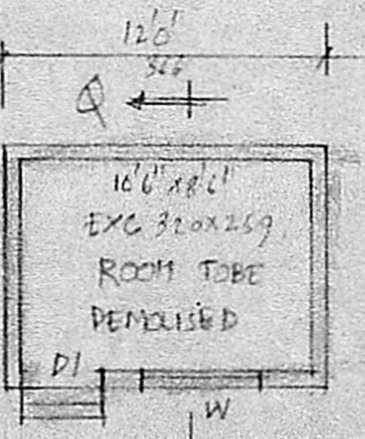

PLAN (DEMOLISHED)

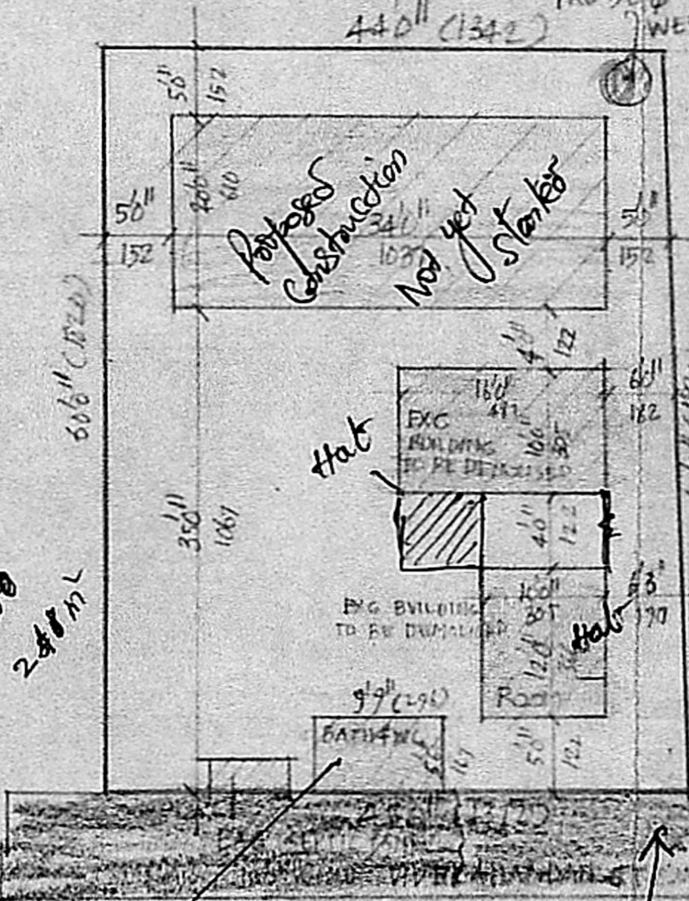

SITE PLAN  
 SCALE 1/1600

PLAN OF EXG. BUILDING TO BE DEMOLISHED  
 & PROPOSED CONSTRUCTION OF DWELLING  
 HOUSE AT DOOR NO. 144 (OLD NO 103)  
 VIVEKANANDAN STREET, PERUNGUDI VILLAGE  
 SAIDAPET TALUK, CHINGLEPUT DIST.  
 ST. THOMAS MOUNT PANCHAYAT UNION  
 FOR Mr. A. BOOBATHY

OWNER A. Boobathy

421984  
**A: ARUNACHALAM, B.C.E.**  
 CONSULTING CIVIL ENGINEER & CONTRACTOR  
 MADRAS CORPORATION LICENSED SURVEYOR,  
 ALANDUR MUNICIPALITY,  
 AMBATTUR TOWNSHIP,  
 LICENCE NO. 9,  
 2, KALAINAR KARUNANIDHI ROAD,  
 SALIGRAMAM : : MADRAS - 600 093,  
 (NEXT TO SALIGRAMAM, POST OFFICE)  
 LICENSED SURVEYOR